Homepage

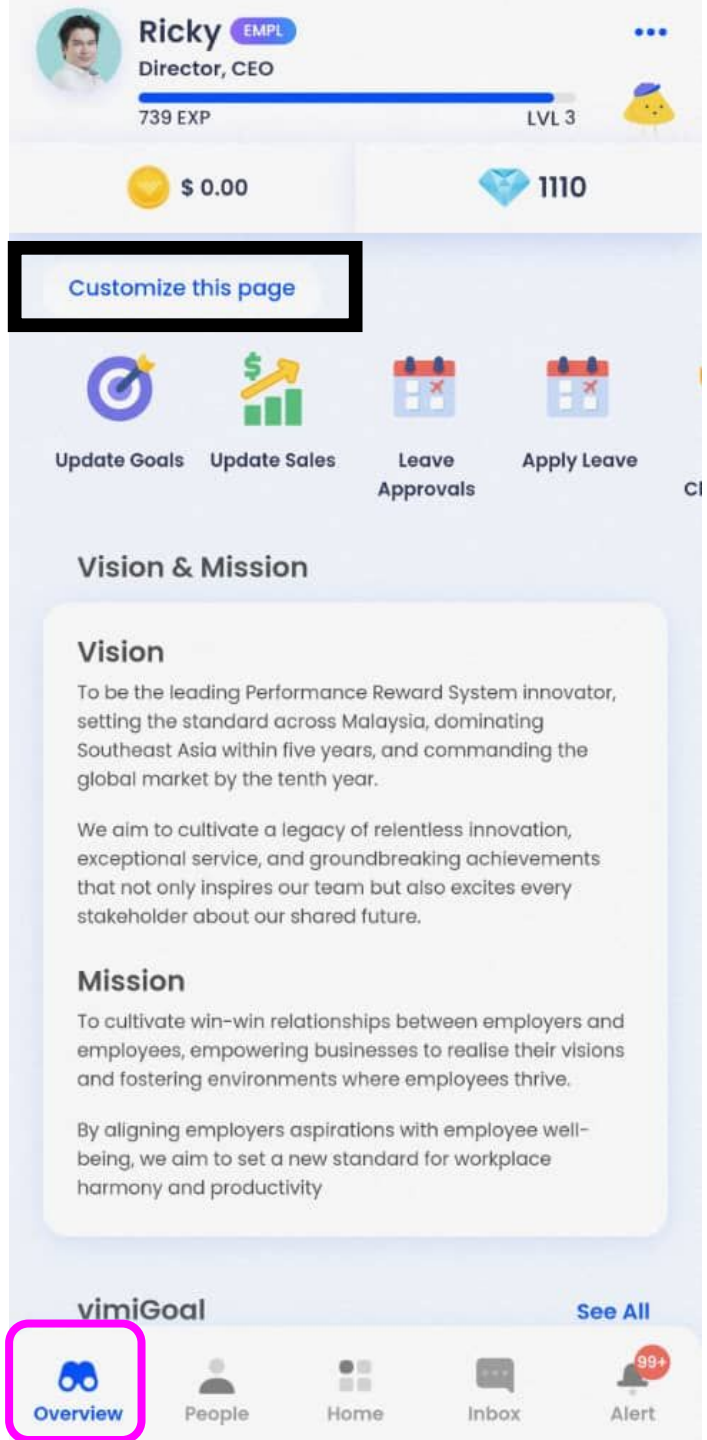

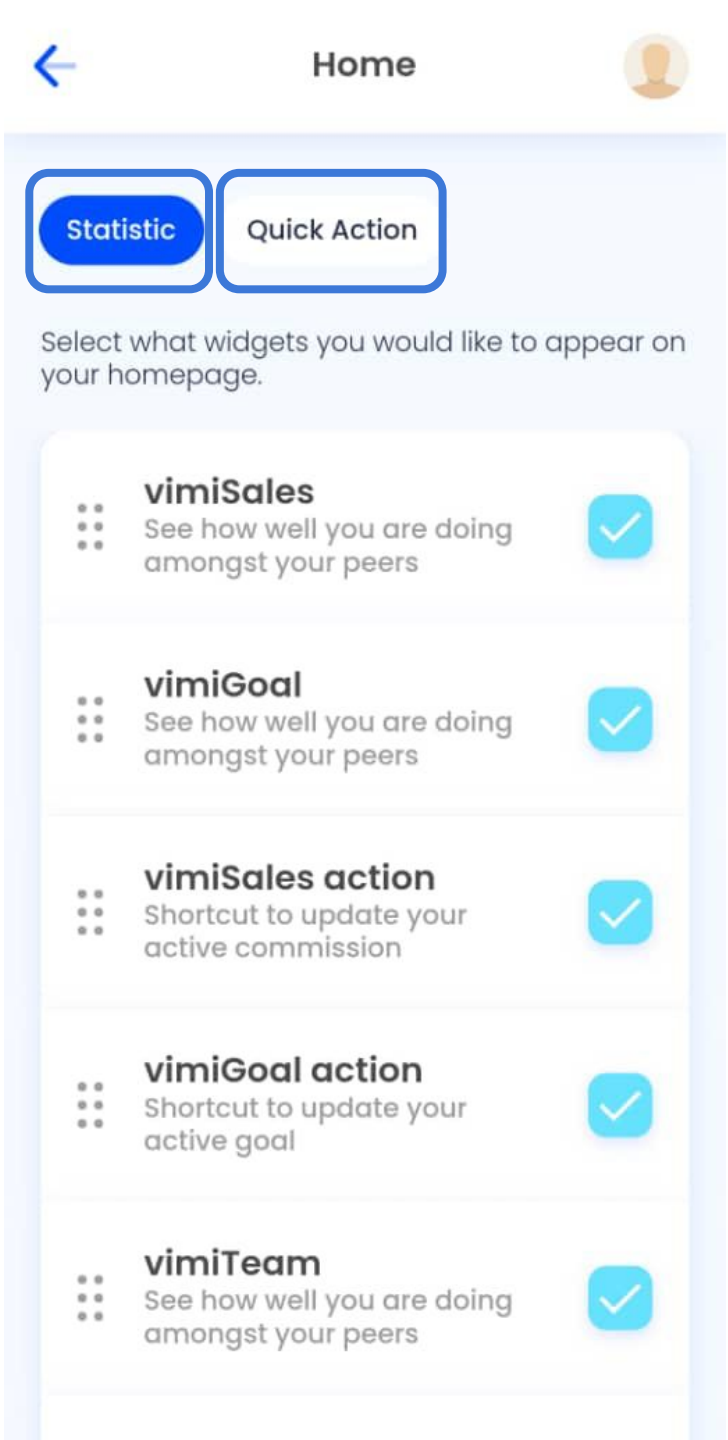

1. Under **Overview** Page, click on ‘**Customize this page**’
2. User can select what widgets to appear on the homepage on two category ‘**Statistic**’ and ‘**Quick Action**’
3. Diamond indicates the frequency of use of vimigo app.